Blues Estático

Chachi Guitar

Standard tuning
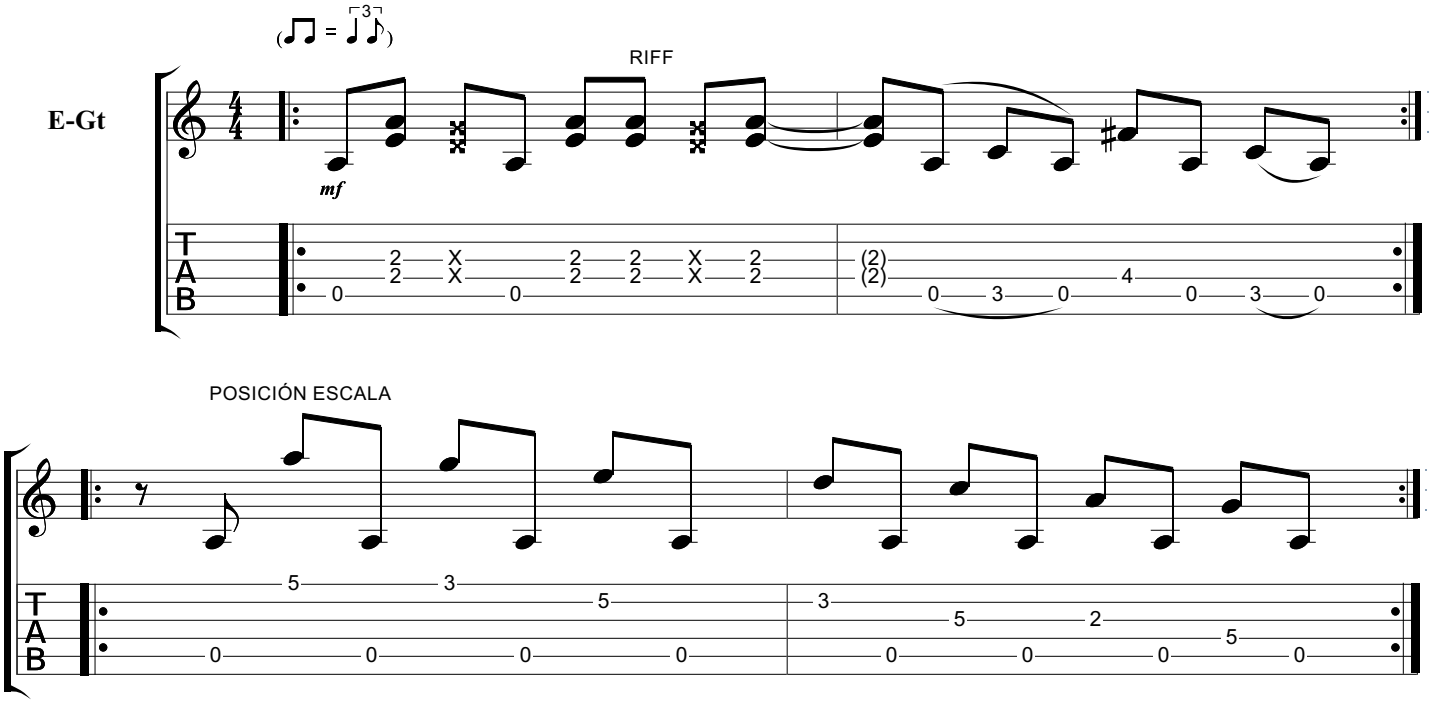
♩ = 120