Blues Drop D

Dropped D
⑥ = D
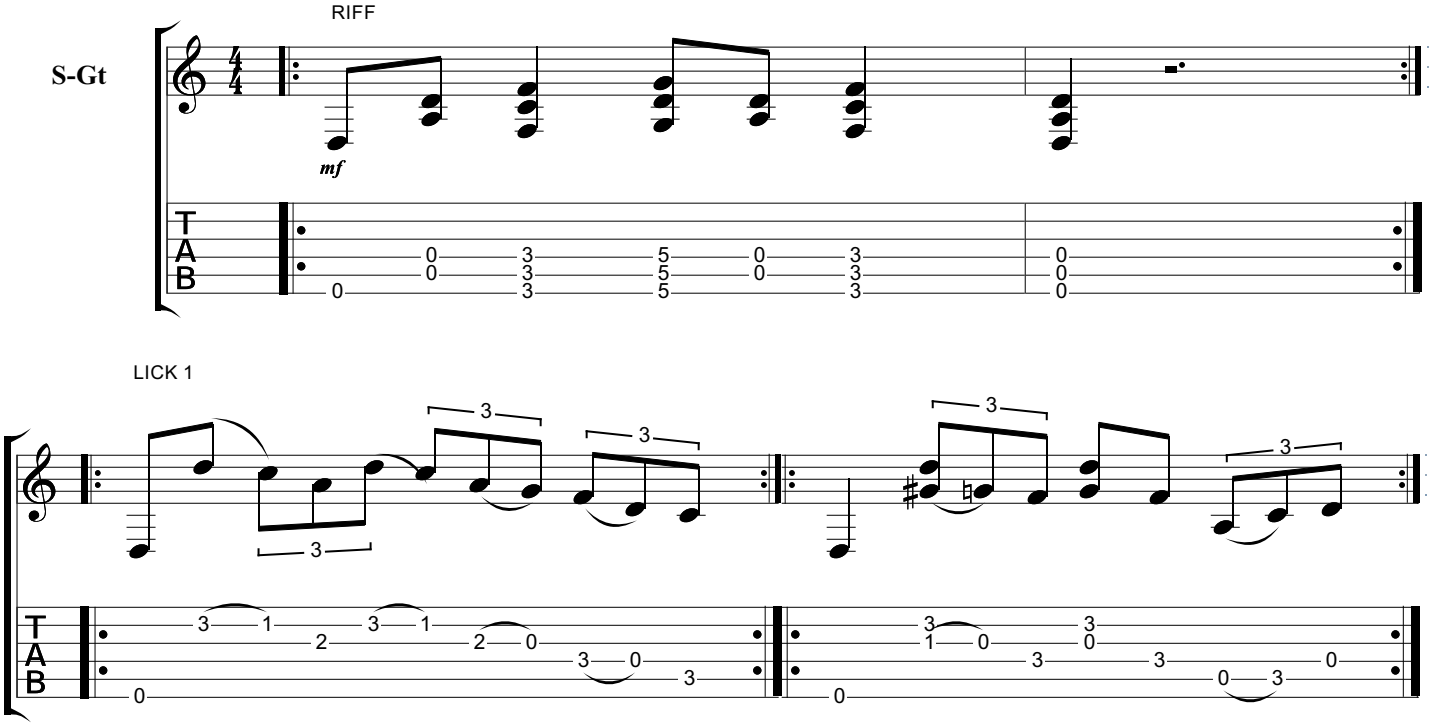
♩ = 110