Rory Gallagher Licks
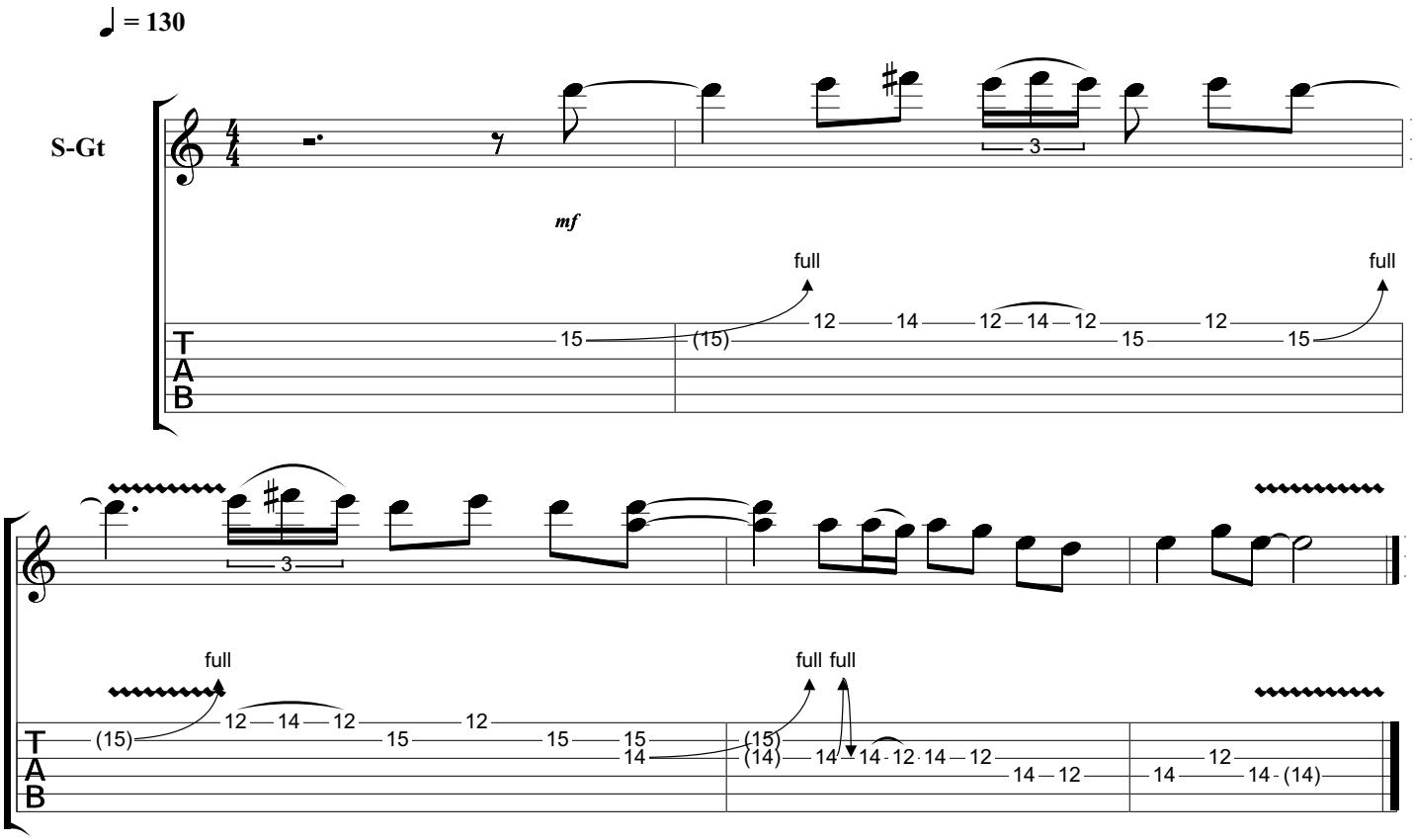
Standard tuning