Arpegio Blues

Chachi Guitar

Standard tuning
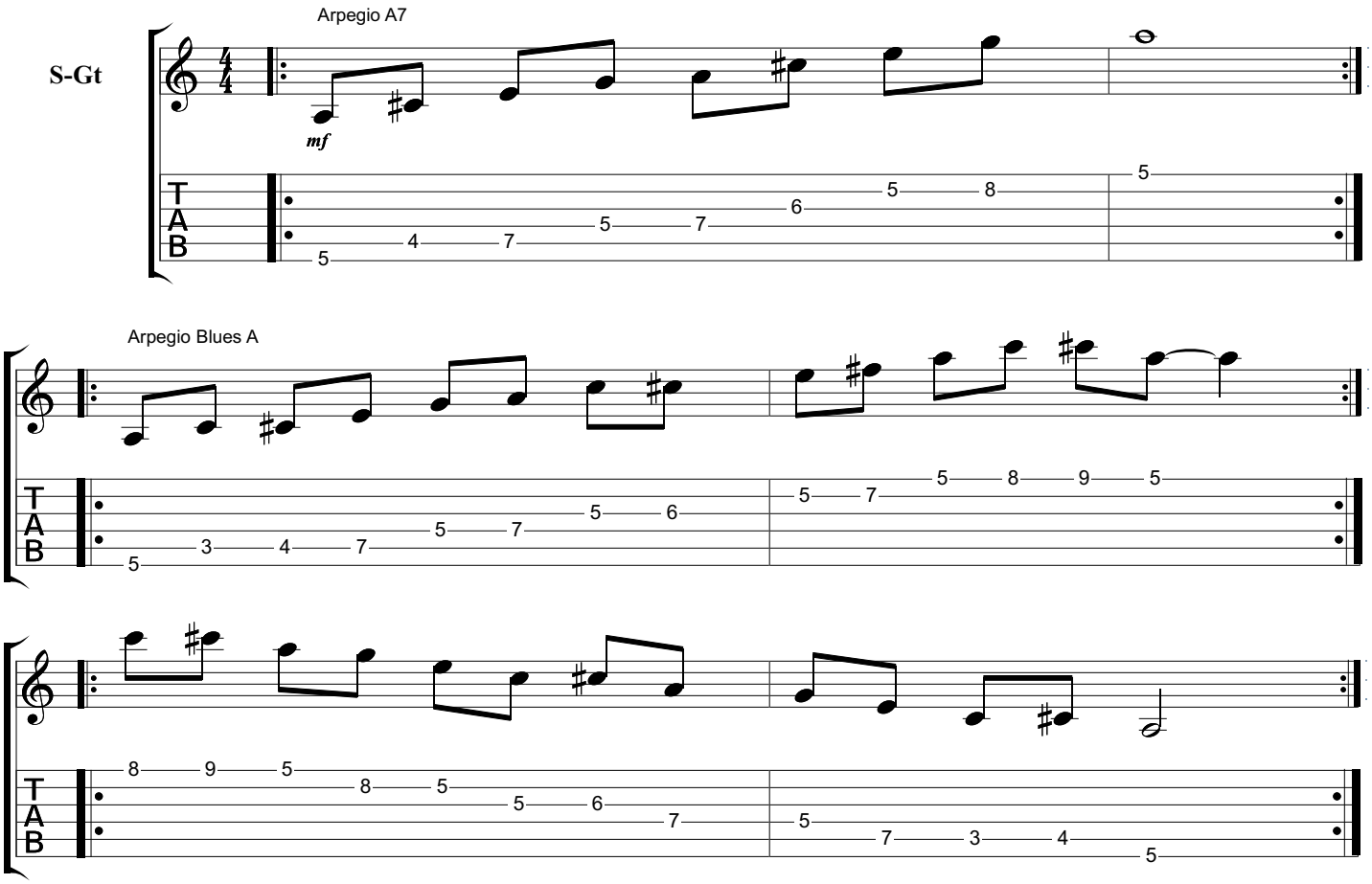
♩ = 160